

ELEVATION

A
29'-0" (884)

Planning Permit No. A/1975/91
APPROVED
 SUBJECT TO THE CONDITIONS IN THIS OFFICE LETTER.
 No. A3/15321/91 Date 23/10/91
S. Charan
 FOR MEMBER SECRETARY
 MADRAS METROPOLITAN
 DEVELOPMENT AUTHORITY
 MADRAS - 600 008
 23/10/91

9" PARAPET WALL
 R.C.C. ROOF SLAB 4 1/2" THICK
 BRICK WORK CM 15

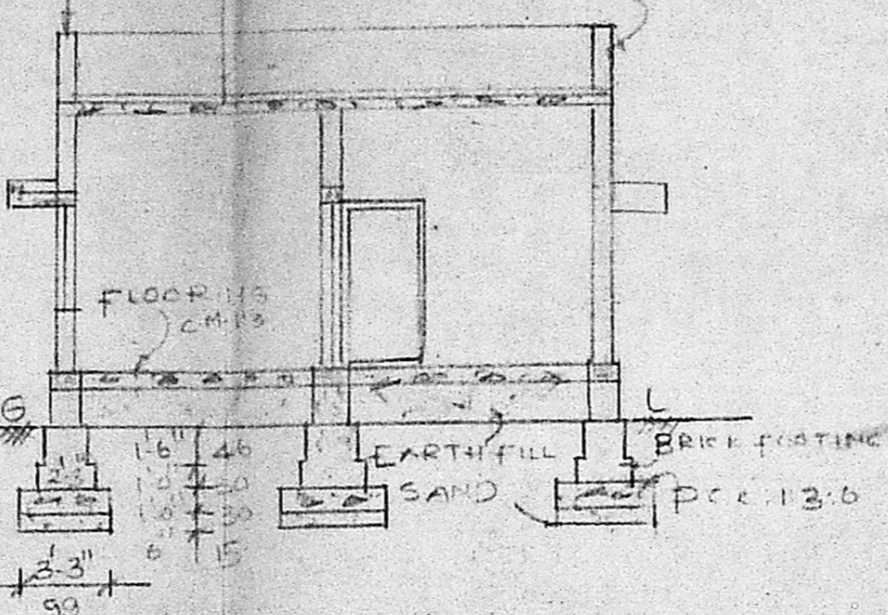

SEC. OF AB

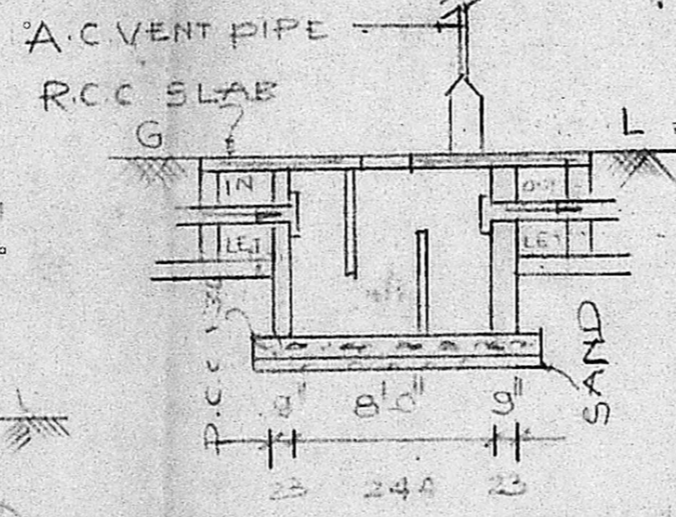

SECTION ON CD

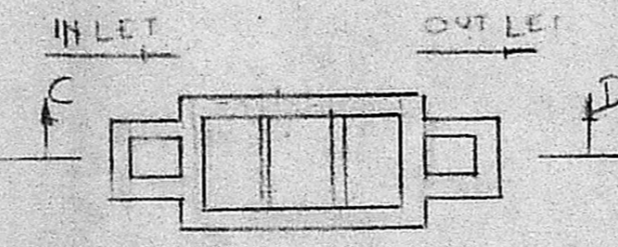

PLAN OF SEPTIC TANK

SEC OF WELL

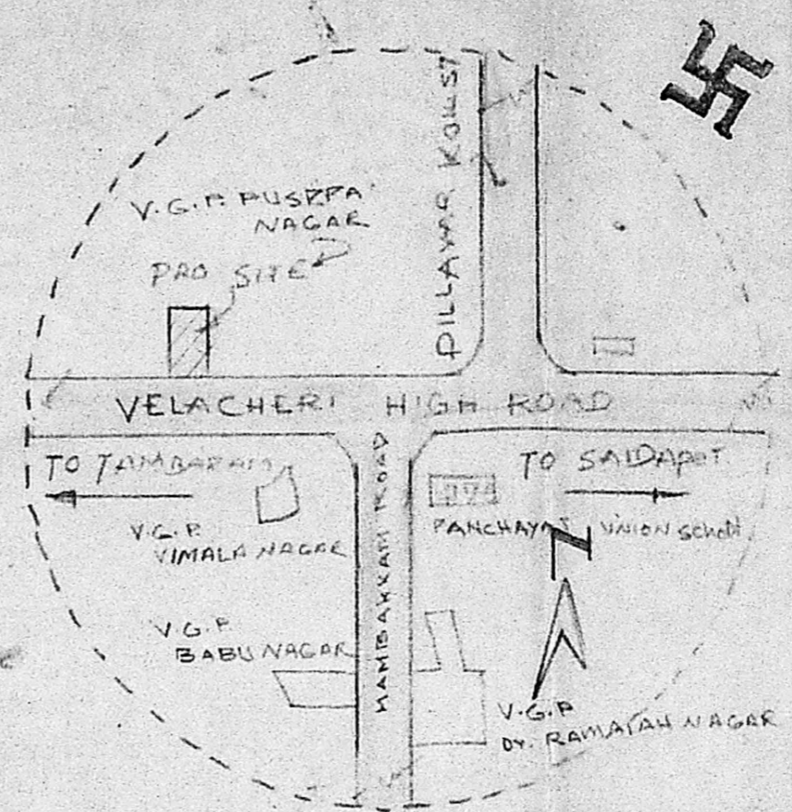

KEY PLAN

PLOT NO. 12
 40'-0" 1220

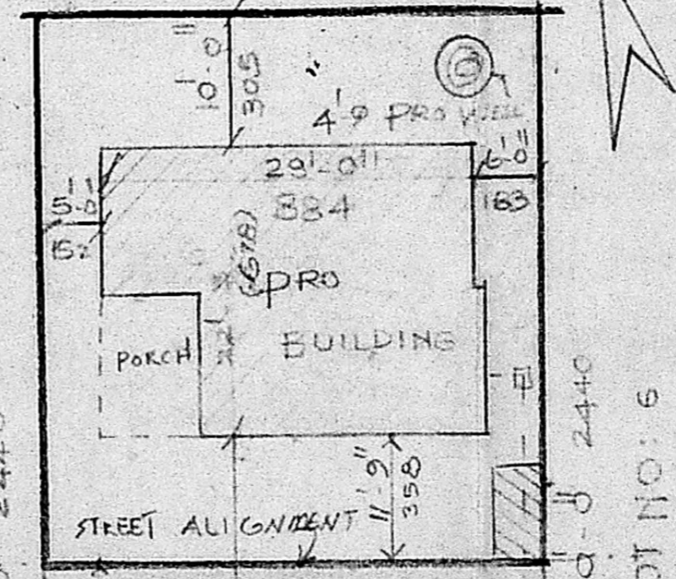

STREET ALIGNMENT
 SPACE LEFT FOR ROAD WIDENING
 36'-0" / 1097
 47'-9" / 1456
 30'-0" VELACHERI HIGH ROAD

SITE PLAN

SCALE: 1" = 16'-0" OR 1:200

JOINERY DETAILS

D	DOOR	3'-3" x 6'-6"	99 x 198
D ₁	-DO-	3'-0" x 6'-6"	91 x 198
D ₂	-DO-	2'-6" x 6'-6"	76 x 198
W	WINDOW	4'-0" x 4'-0"	121 x 121
W ₁	-DO-	3'-0" x 4'-0"	91 x 121
V	VENTILATOR	2'-6" x 2'-0"	76 x 60

	AREA	SQ FEET	SQ METRE
PLOT		3200	297.29
PLINTH		588	54.63

PROPOSED CONSTRUCTION OF BUILDING AT PLOT NO 7, IN S. NO. 387/3 AT 150 MEDAVAKKAM VILLAGE, SAIDAPET TALUK, CHENGAI ANNA DISTRICT

NOTE:- LAYOUT APP BY L.P.D.M No. 259 / 74
 D.D.T.P.

SCALE: 1" = 8'-0" OR 1:100

COLOUR INDEX

PROPOSED ROAD	
BOUNDARY	

OWNER: P.V. GOPAL

S. Charles
 S. CHARLES,
 Licensed Surveyor,
 Tambaram Municipality,
 8/48, Dhevar Shopping Complex,
 Ranganatha Muthali Street,
 Pallayam, Madras - 600 043.

L. SURVEYOR